

Plat Book 4B, Page 147 A

FILED
GREENVILLE CO. S. C.
JUL 16 10 08 AM '59
OLLIE FARNSWORTH
R. H. C.

1328 Filed This 16 day of July 19 59
And Recorded in Vol. 4B Page 147 at 10:08 A.M.
Ollie Farnsworth
Register, Meigs Conveyance Greenville County, S. C.

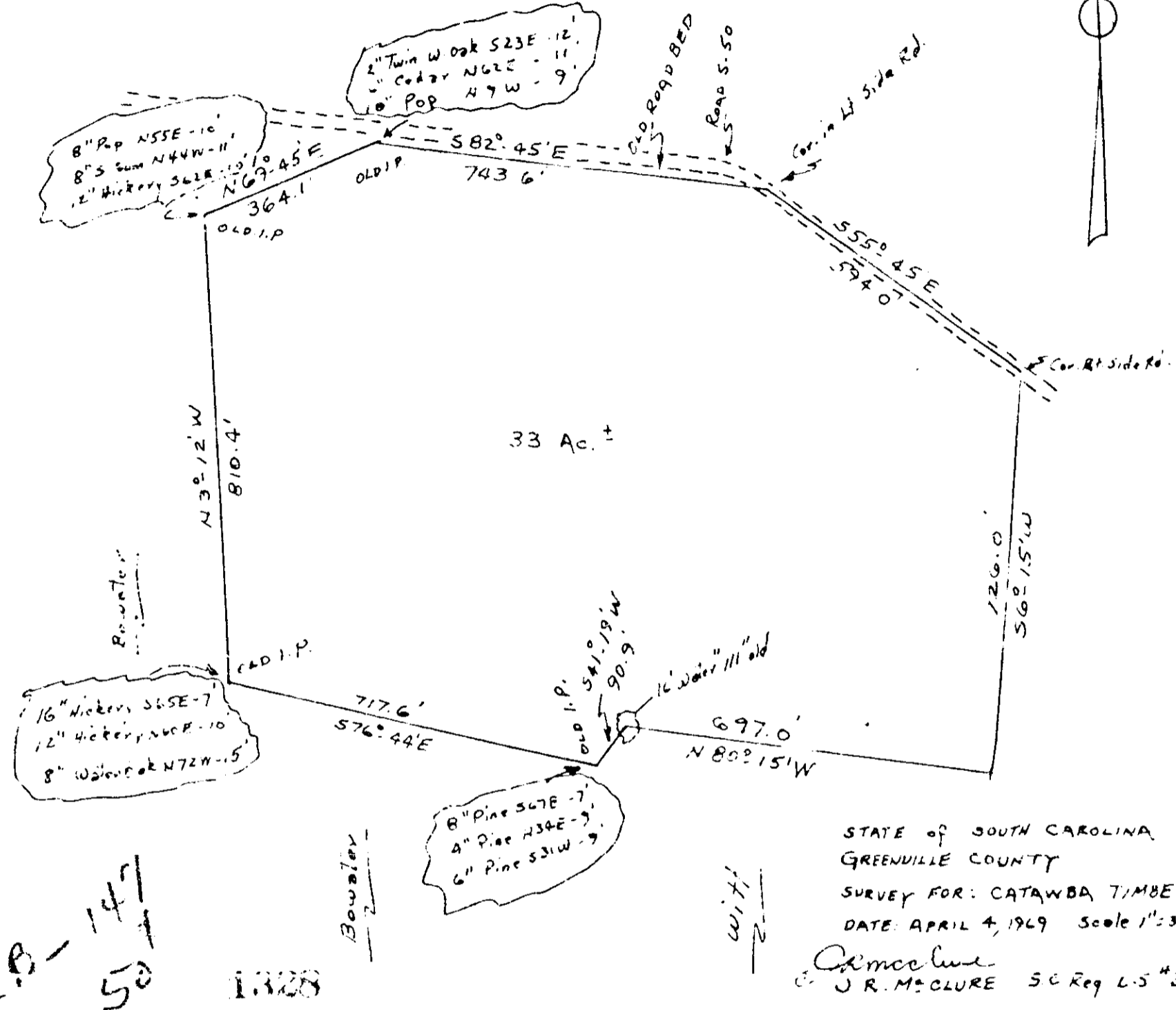

STATE OF SOUTH CAROLINA
GREENVILLE COUNTY
SURVEY FOR: CATAWBA TIMBER CO.
DATE: APRIL 4, 1949 Scale 1"=300'
C. McClure
C. R. MCCLURE S.C. Reg. L.S. #3436

4B-147
50
1328
Boundary
with

Tract No. EH1284 Parcel No. 3

